

Chimney cap must min. 24" above peak

Asphalt shingle

Cedar shake

Aluminum soffit, fascia  
4 eaves and downspouts  
to customer requirements

Stucco

Asphalt shingle

- Support Column (typical)
- 24" square x 8" plain concrete footing
  - min. 1.2m (48") below grade
  - 16" x 16" concrete block
  - 4" x 2'-0" x 2'-0" concrete capital
  - 8" x 8" post to underside of beam
  - decorative cladding on post

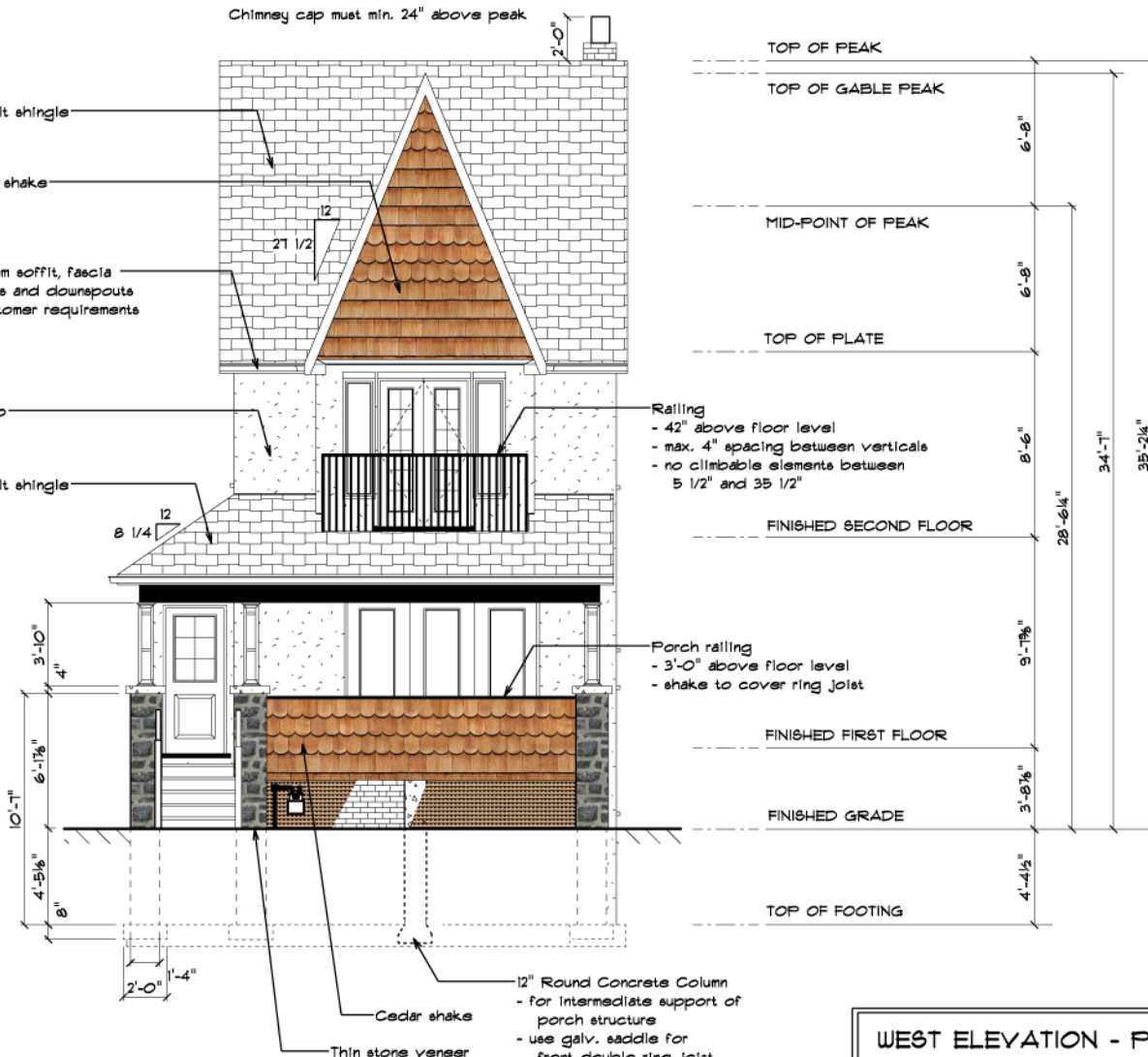

WEST ELEVATION - PROPOSED  
ROBERTS-WONG RESIDENCE  
123 MAIN STREET

TAYLOR DESIGN SERVICES  
SCALE 3/16" = 1'  
JULY 12, 2010

The undersigned has reviewed and takes responsibility for this design, and has the qualifications and meets the requirements set out in the Ontario Building Code to be an 'OTHER DESIGNER'.

M.L. Taylor 28535  
NAME SIGNATURE BCIN