

The undersigned has reviewed and takes responsibility for this design, and has the qualifications and meets the requirements set out in the Ontario Building Code to be an 'OTHER DESIGNER':

M.L. Taylor 28535
 NAME SIGNATURE BCIN

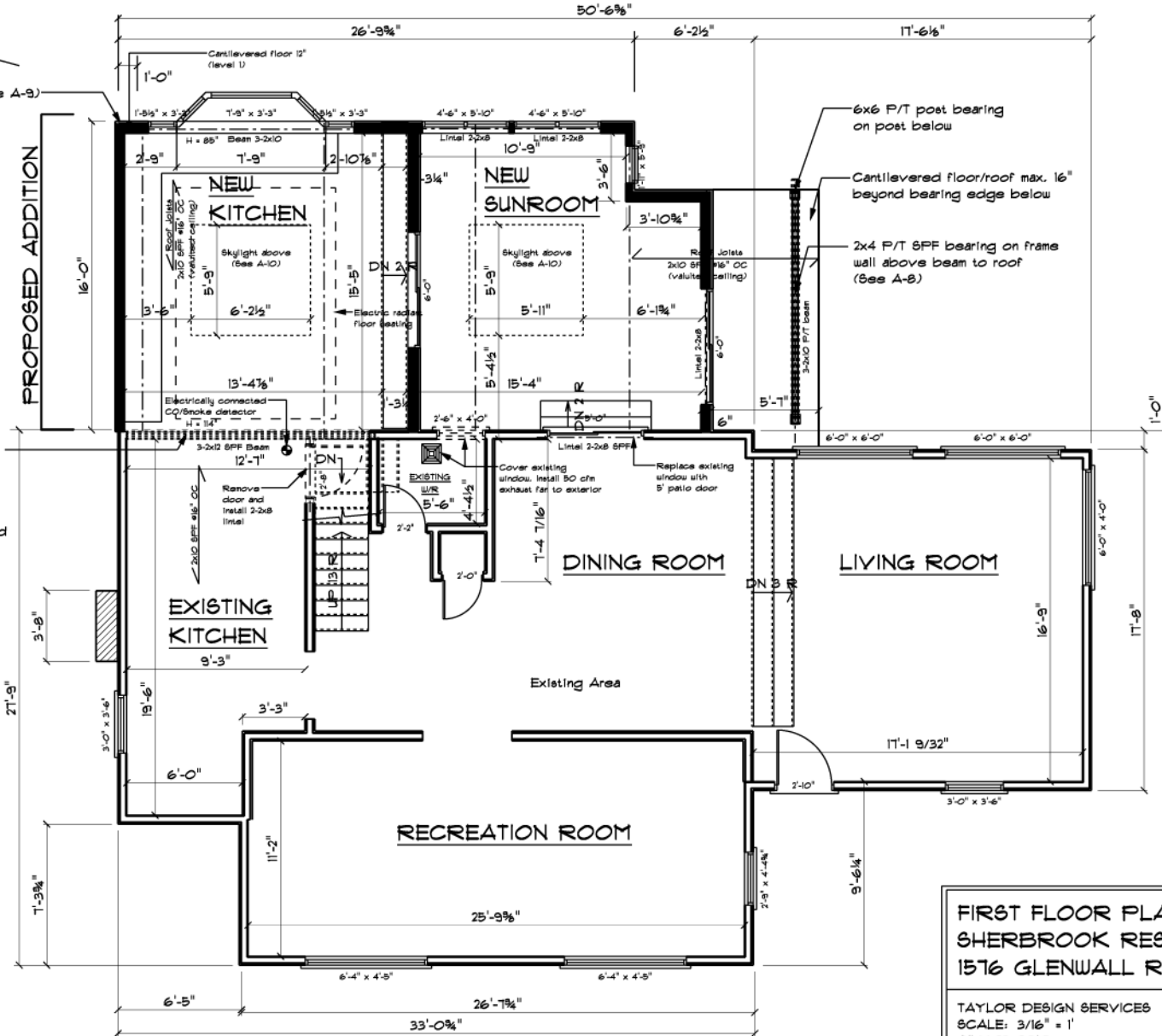
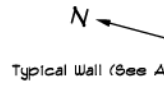

Remove frame wall and replace with beam bearing on concrete block wall below. Min. 3" bearing on each end and support under full width of beam

6x6 P/T post bearing on post below
 Cantilevered floor/roof max. 16" beyond bearing edge below
 2x4 F/T SPP bearing on frame wall above beam to roof (See A-8)

LEGEND

---	Beam below (see A-1)
-----	----------------------

Area	Sq. Ft.	% of Area
Existing 1st	1119.0	60.7
Existing 2nd	763.3	39.3
Existing Total	1942.3	100
New Kitchen	265.9	13.7
New Sunroom	274.4	14.1
Proposed Total	2482.6	-

FIRST FLOOR PLAN - PROPOSED
SHERBROOK RESIDENCE
1576 GLENWALL ROAD

TAYLOR DESIGN SERVICES
 SCALE: 3/16" = 1'
 JULY 23, 2010

A-2