

The undersigned has reviewed and takes responsibility for this design and has the qualifications and meets the requirements set out in the Ontario Building Code to be an 'OTHER DESIGNER'.
 M.L. Taylor 28535
 NAME SIGNATURE BCIN

NOTE: NO NEW OPENINGS ON NORTH, SOUTH OR EAST SIDE

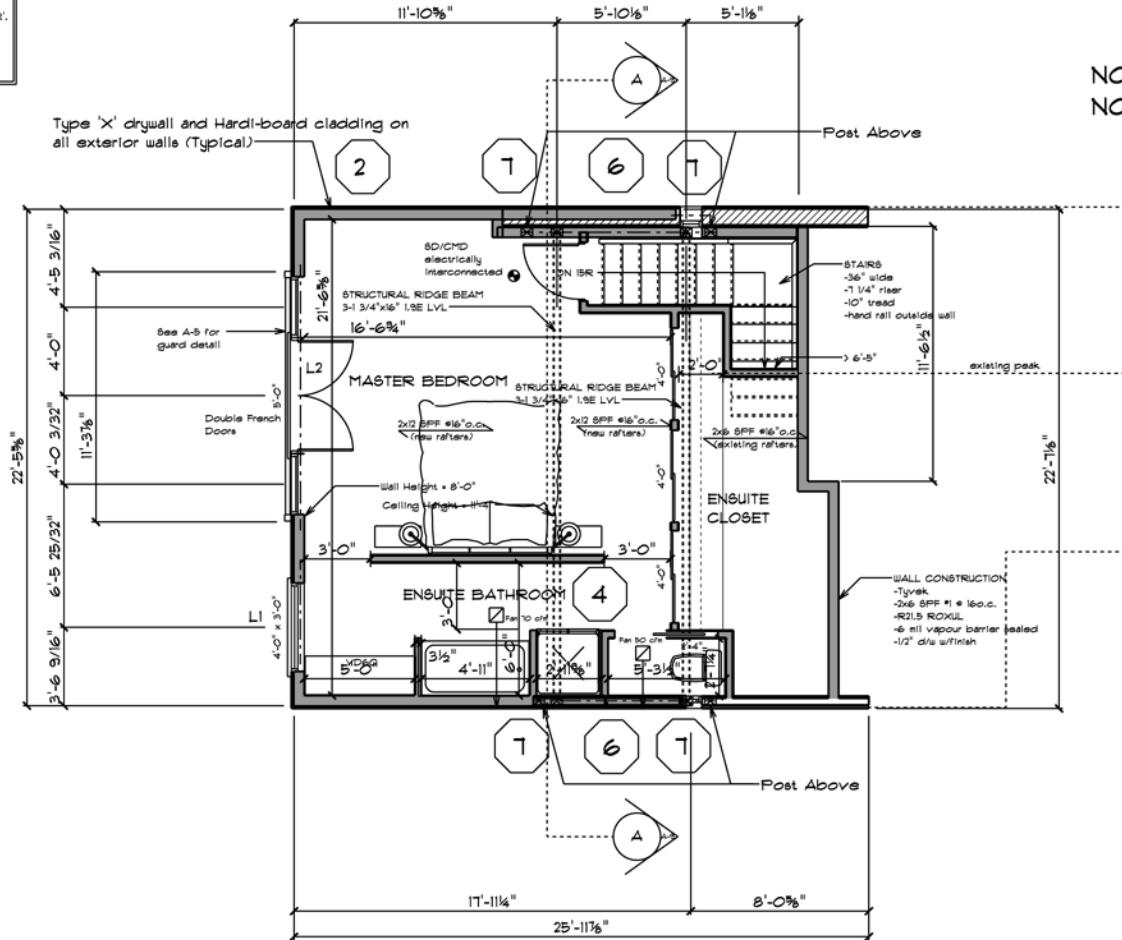

FLOOR
 -joists as per A-3
 -sub-floor 3/4" T&G exterior ply
 -3/4" strip hardwood

LEGEND

Existing Double Brick/Stucco	
Existing 2x4 Wall/Stucco	
New 2x6 Wall/Stucco	
New 2x4 Partition	



GROSS FLOOR AREA			
FLOOR	EXISTING	ADDITION	TOTAL
FIRST	16.3 SQ. M	0 SQ. M	16.3 SQ. M
SECOND	13.1 SQ. M	3.1 SQ. M	16.8 SQ. M
THIRD	0 SQ. M	28.6 SQ. M	28.6 SQ. M
COMBINED	150.0 SQ. M	31.7 SQ. M	181.7 SQ. M

THIRD FLOOR LAYOUT PLAN - PROPOSED
 SULLIVAN RESIDENCE
 67 QUEEN STREET

DRAWN BY: MIKE TAYLOR
 SCALE 3/16" = 1"
 NOVEMBER 25, 2008